Queensland Health Organisation Chart
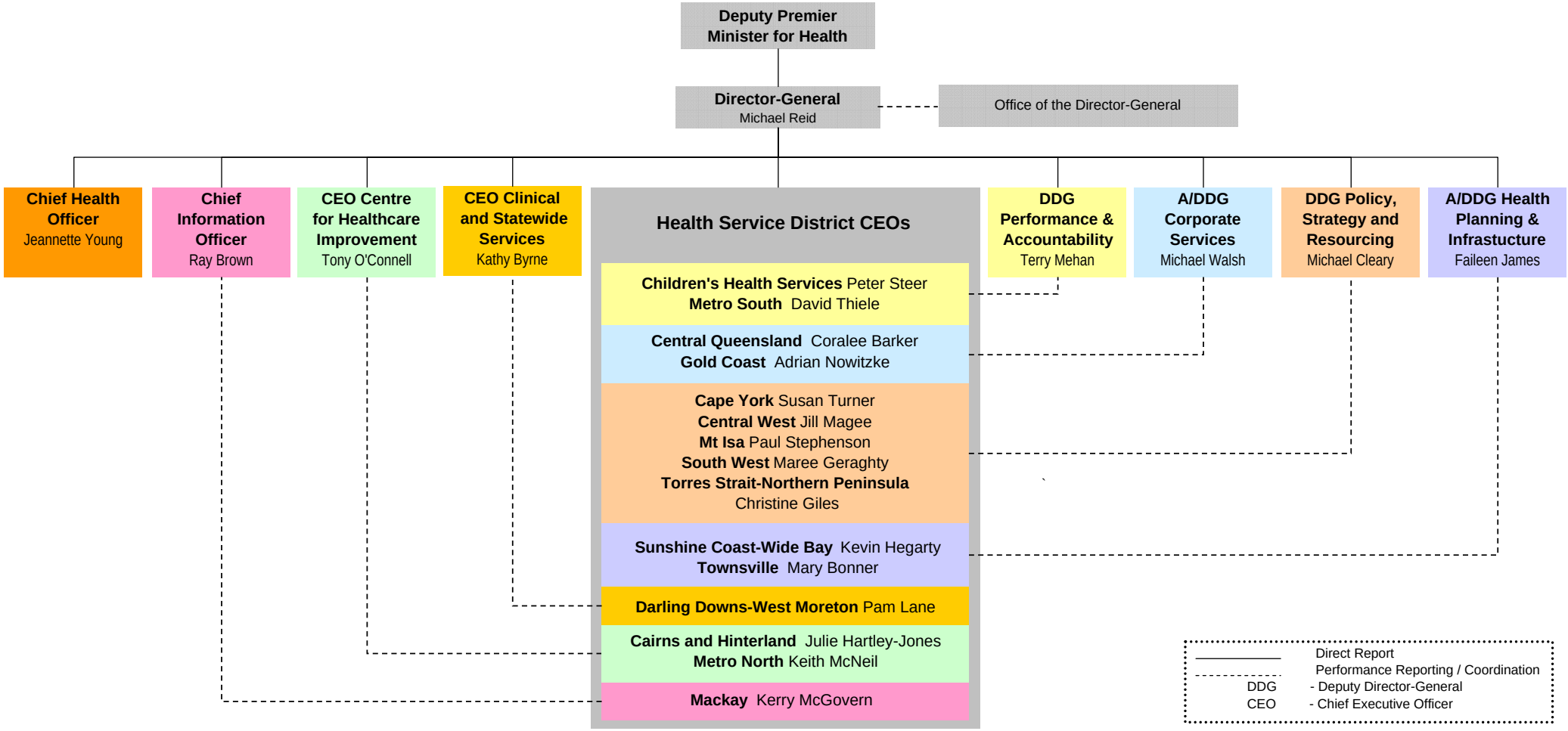
July 2010